

MMDA 'B' / PP NO. /
 C.No. B1/24972/92
 S.No. /
 Survey /
 PART II
 PAR. II

D.P.
 2/11

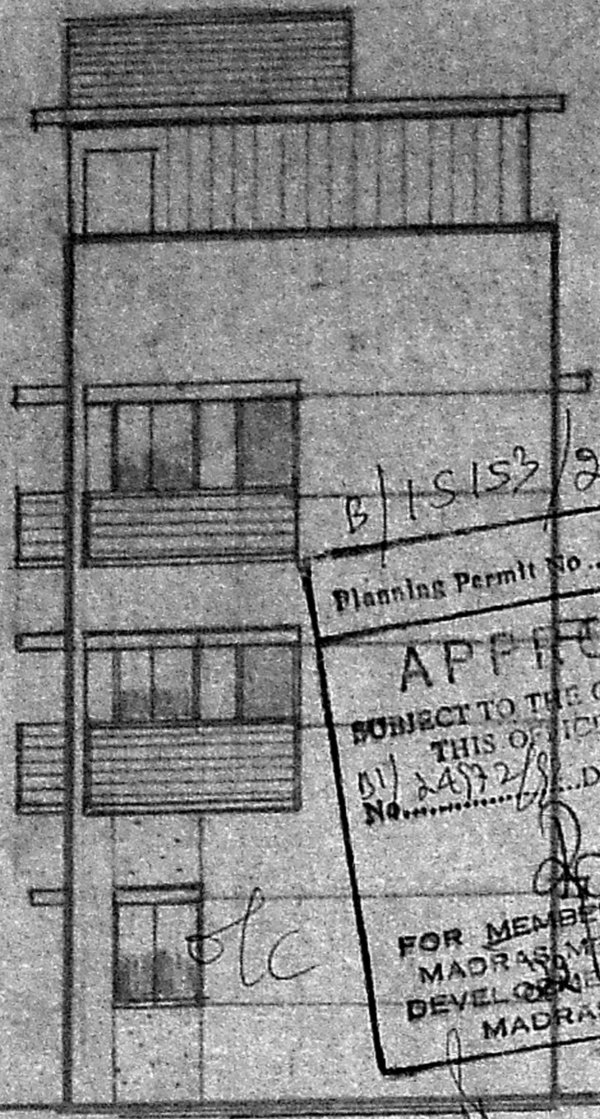

ELEVATION

Planning Permit No. B/15153/20/92 dt 10/1/92
APPROVED
 SUBJECT TO THE CONDITIONS IN THIS OFFICE LETTER.
 No. 24972/92 Date 10/1/92
 FOR MEMBER SECRETARY
 MADRAS METROPOLITAN
 DEVELOPMENT AUTHORITY
 MADRAS - 600 008.

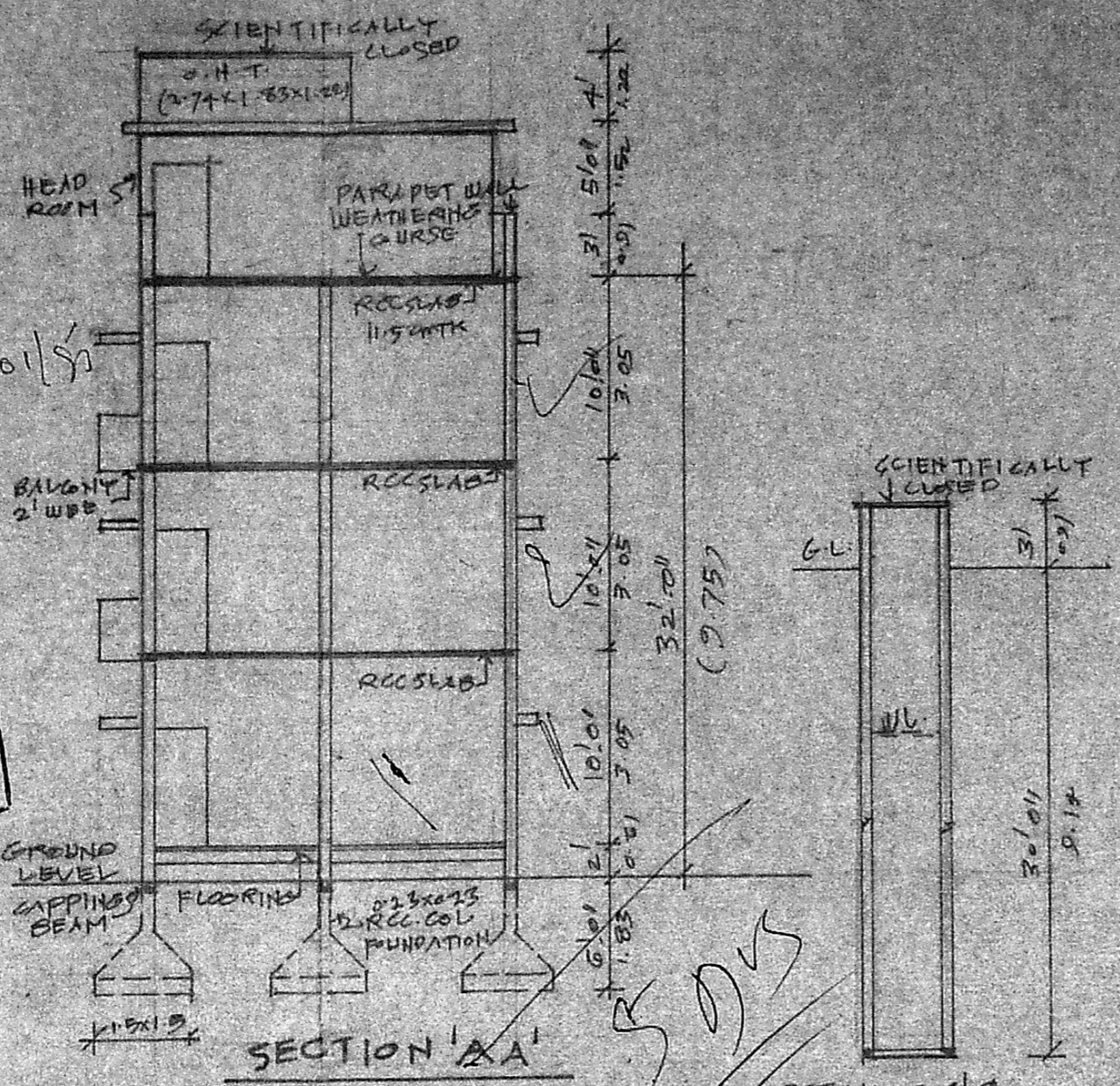

SECTION 'AA'



DETAIL OF 2nd FLOOR WELL

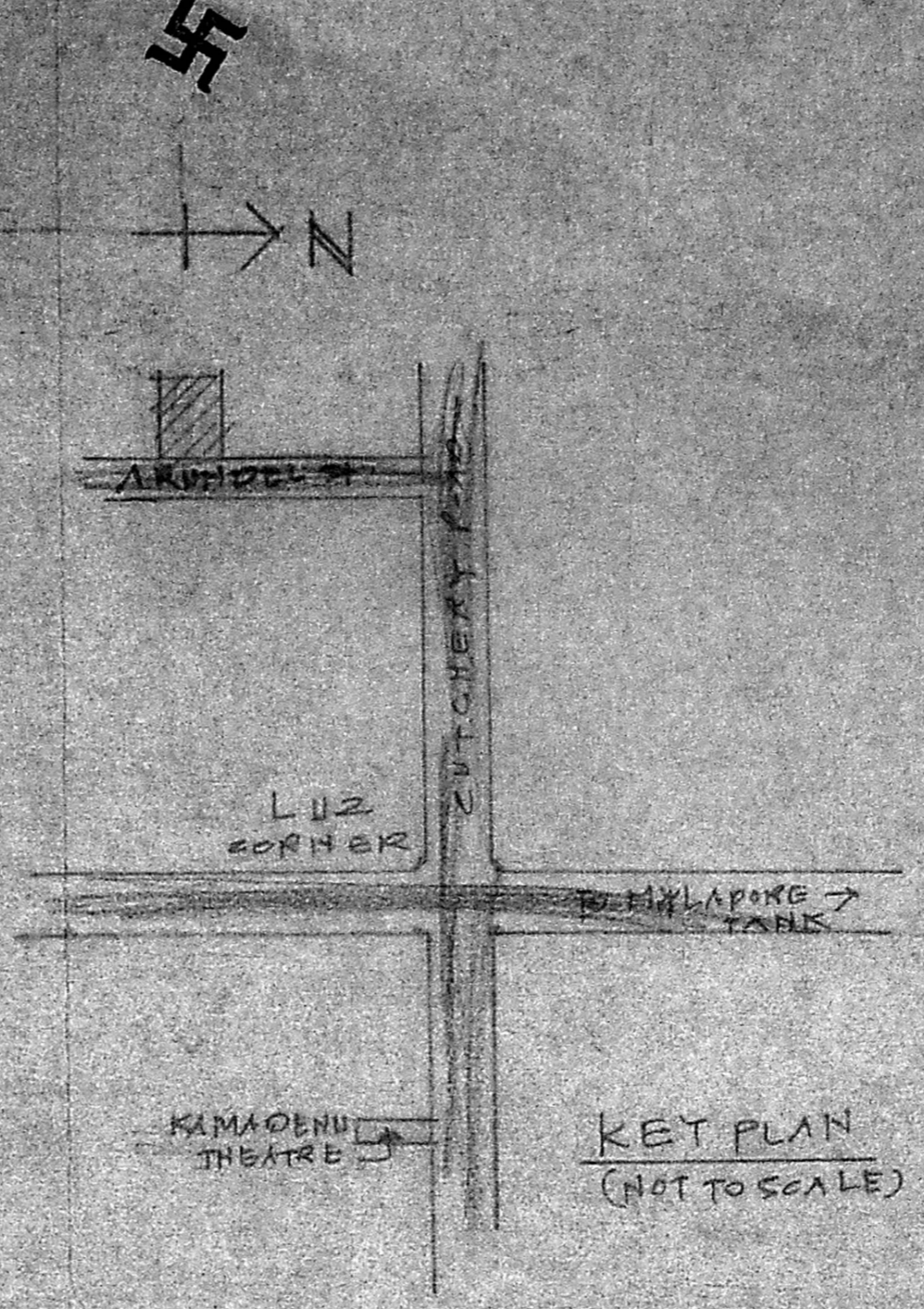

KEY PLAN (NOT TO SCALE)

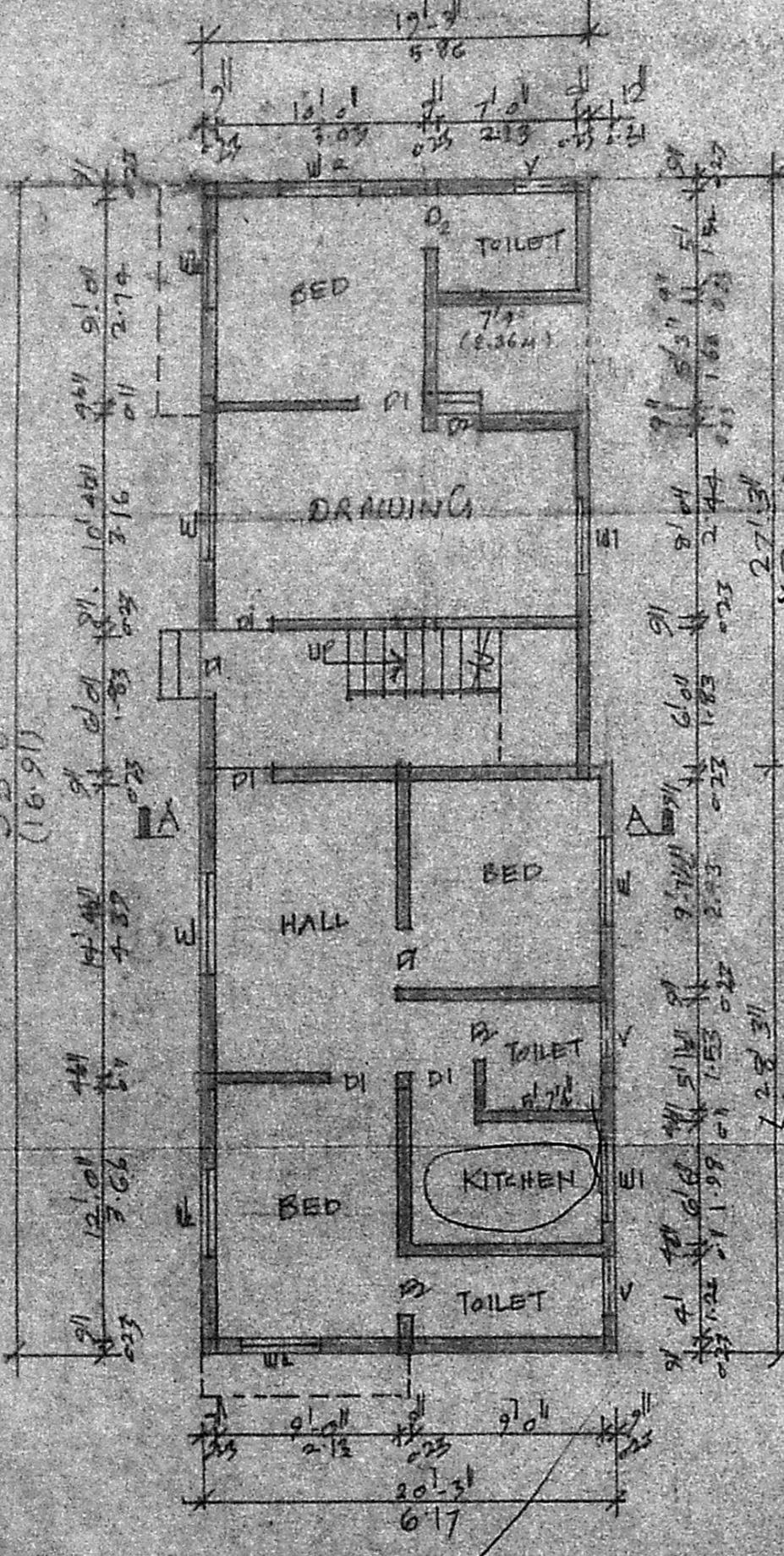

GROUND FLOOR PLAN

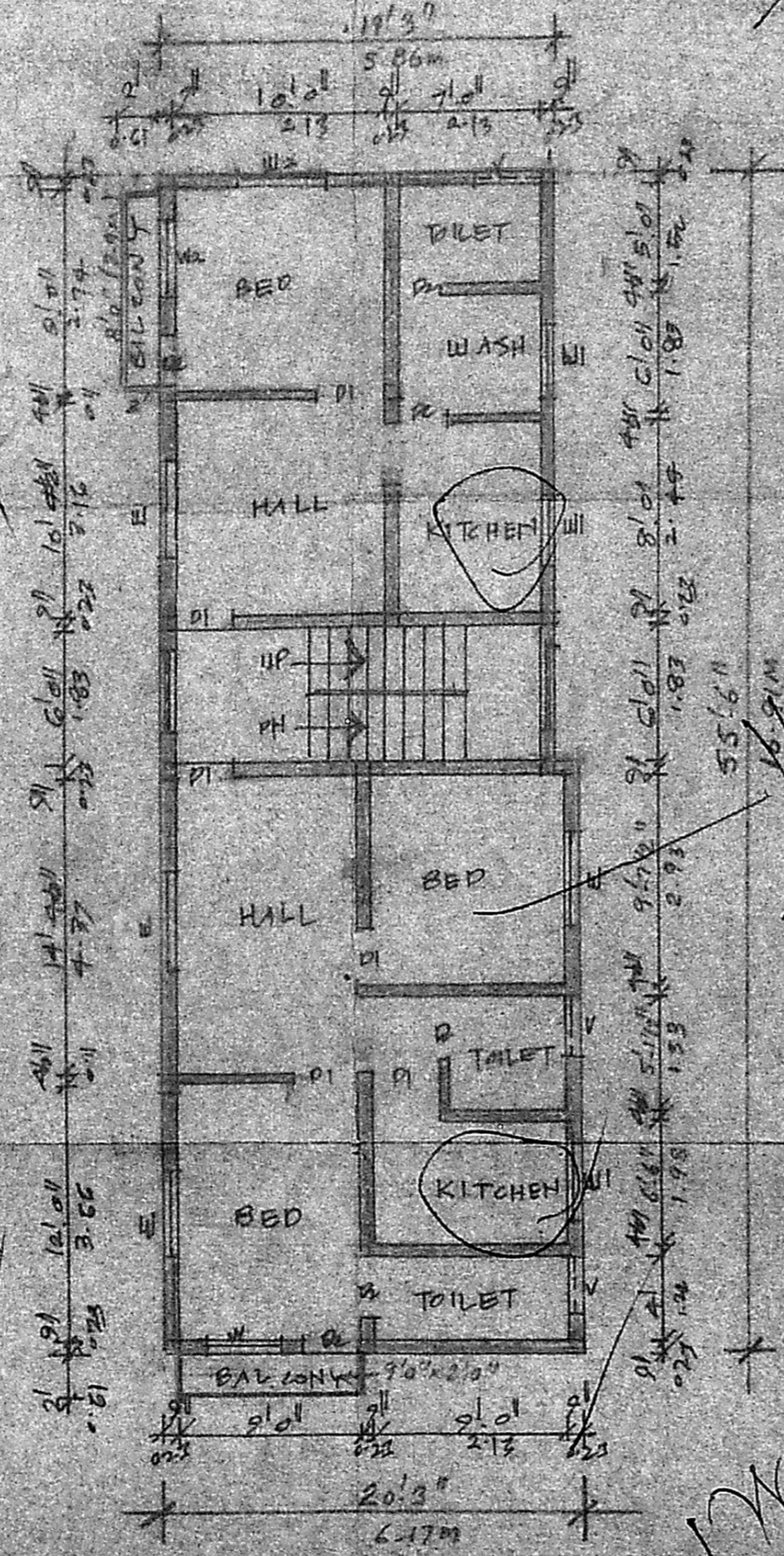

TYPICAL 1st & 2nd FLOOR PLAN

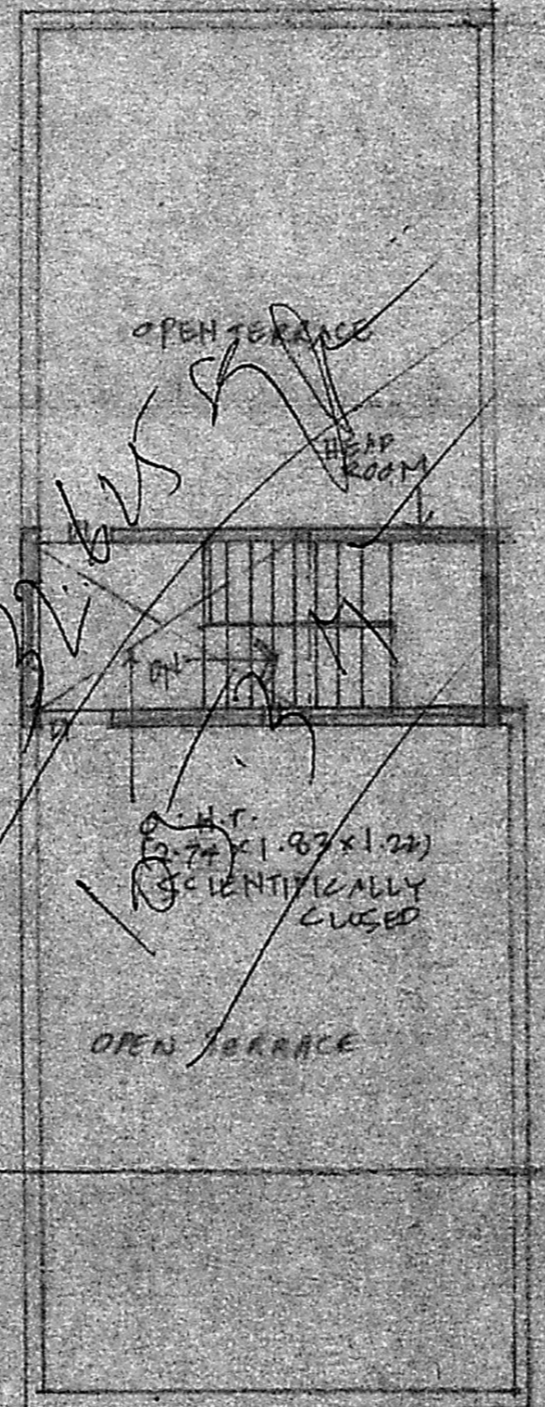

TERRACE FLOOR PLAN

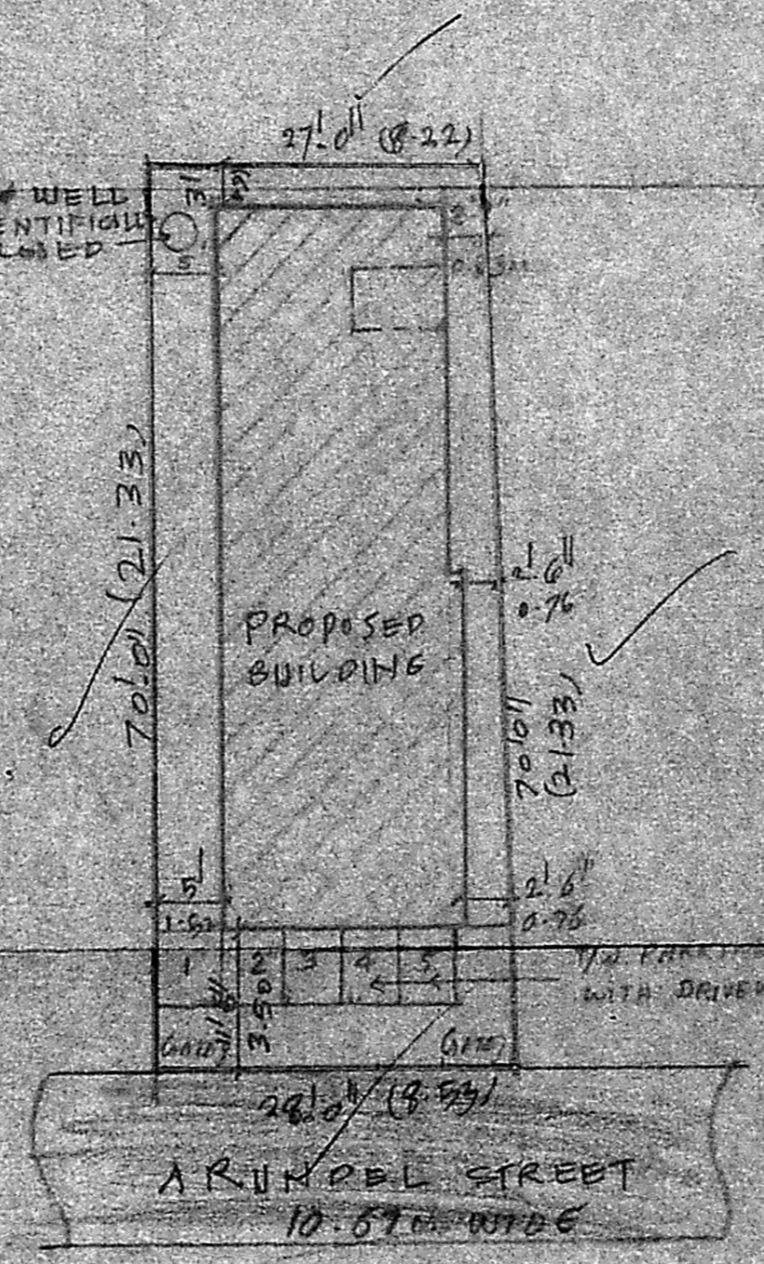

SITE PLAN SCALE (1:200)

AREA STATEMENT	SQ. FT.	SQ. M.	COLOR INDEX
PLOT EXTENT	1920	178.43	PRO. WORK
GROUND FLOOR	1055	98.00	EXB. STREET
FIRST FLOOR	1130	605.91	PLOT OUTLINE
SECOND FLOOR	1130	605.91	
TOTAL	3315	308.00	

COVERAGE 5% F.S.I. 173

JOINERY DETAILS

D1 DOOR	0.31 x 2.00	W1 WINDOW	1.22 x 1.37
D2 DOOR	0.76 x 2.00	W2 WINDOW	0.91 x 1.37
W WINDOW	1.81 x 1.37	V VENTILATOR	0.76 x 0.91

PLAN SHOWING THE PROPOSED RESIDENTIAL BUILDING AT D.No. 39, R.S.No. 2021, BLOCK No. 41, ARUNDEL ST, MYLAPORE, MADRAS.
 SCALE (1" = 8'0") 1:100

OWNER
 1. Anandavenu
 2. Prabhakar
 3. S. Radha

LICENSED SURVEYOR